

EN Hollowware

DE Hollowware

ES Hollowware

Page 570 to 575



HOLLOWWARE



Needle Case Round with Cover
 30-6801-01 65x15mm



Needle Case Round
 30-6802-01 80x20mm

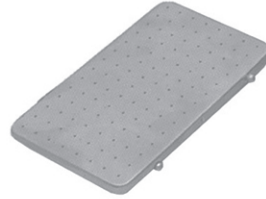

Needle Case Rectangle
 30-6803-01 70x70x10mm

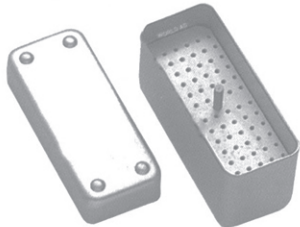

Endodontic Box
 30-6804-01
 100x40x50mm

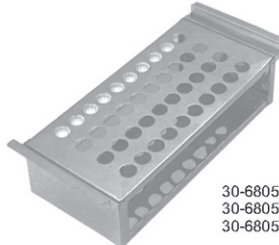

Tube Rack

30-6805-01 6.35x15.25x5cm for 12 tubes
 30-6805-02 6.35x17.75x7.5cm for 27 tubes
 30-6805-03 7.50x17.75x6.35cm for 36 tubes



Sprit Lamp
 30-6806-01
 Standard Size



Sprit Lamp
 30-6807-01
 Standard Size

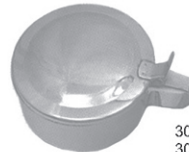

30-6808-01 75x80mm
 30-6808-02 100x50mm
 30-6808-03 100x80mm



Dressing Jar

30-6809-01	80x60mm	30-6810-01
30-6809-02	80x80mm	30-6810-02
30-6809-03	100x100mm	30-6810-03
30-6809-04	120x120mm	30-6810-04
30-6809-05	150x150mm	30-6810-05
30-6809-06	180x180mm	30-6810-06
30-6809-07	200x200mm	30-6810-07



Dressing Jar



Fennle
 30-6812-01 100mm Ø
 30-6812-02 120mm Ø
 30-6812-03 150mm Ø
 30-6812-04 200mm Ø



Cotton Holder
 30-6811-01



Cotton Holder
 30-6811A-01





Jars, Jallipot, Bowls, Cups, Kidney Trays
 Jars, Jallipot, Schalen, Becher, Kidney Trays
 Frascos, Jallipot, tazones, tazas, bandejas de riñón

HOLLOWWARE



Forceps Jar

30-6813-01 30x90mm
 30-6813-02 50x125mm
 30-6813-03 50x170mm
 30-6813-04 50x200mm
 30-6813-05 40x230mm
 30-6813-06 70x110mm
 30-6813-07 80x150mm
 30-6813-08 100x200mm
 30-6813-09 150x30mm



Medicine Cup

30-6816-01 50ml
 30-6816-02 60ml
 30-6816-03 70ml



Kick Bucket with Trolley

30-6819-01
 390x280x180mm



Gallipot

30-6814-01 01 oz	30-6814-09 09 oz
30-6814-02 02 oz	30-6814-10 10 oz
30-6814-03 03 oz	30-6814-11 11 oz
30-6814-04 04 oz	30-6814-12 12 oz
30-6814-05 05 oz	30-6814-13 13 oz
30-6814-06 06 oz	30-6814-14 14 oz
30-6814-07 07 oz	30-6814-15 15 oz
30-6814-08 08 oz	30-6814-16 16 oz



Spong Bowl

30-6815-01 12 cm
 30-6815-02 15 cm
 30-6815-03 20 cm



Lotion Bowl without spout

30-6817-01 40x19mm	30-6817-08 150x65mm
30-6817-02 50x25mm	30-6817-09 180x85mm
30-6817-03 60x30mm	30-6817-10 200x100mm
30-6817-04 80x40mm	30-6817-11 250x120mm
30-6817-05 100x50mm	30-6817-12 300mm
30-6817-06 120x60mm	30-6817-13 350mm
30-6817-07 140x60mm	30-6817-14 400mm



Wash Basin

30-6818-01 300x80mm
 30-6818-02 320x85mm
 30-6818-03 330x90mm
 30-6818-04 350x110mm
 30-6818-05 400x115mm

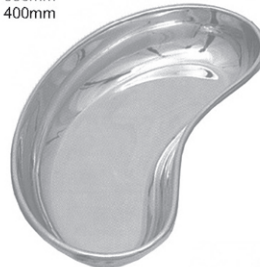

Kidney Tray

30-6821-01 12cm
 30-6821-02 15cm
 30-6821-03 18cm
 30-6821-04 20cm
 30-6821-05 25cm
 30-6821-06 28cm
 30-6821-07 30cm



Kidney Tray Shallow

30-6820-01 17cm
 30-6820-02 22cm
 30-6820-03 24cm



Kidney Tray (with cover)

30-6822-01 15cm
 30-6822-02 20cm
 30-6822-03 25cm
 30-6822-04 30cm

HOLLOWWARE

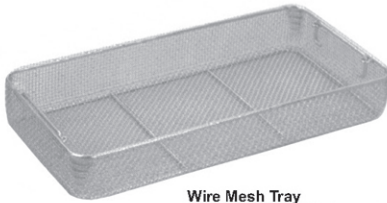

Wire Mesh Tray

- 30-6823-01 240x250x5mm
- 30-6823-02 480x250x5mm
- 30-6823-03 550x250x5mm
- 30-6823-04 240x250x7mm
- 30-6823-05 480x250x7mm
- 30-6823-06 240x250x10mm
- 30-6823-07 480x250x10mm

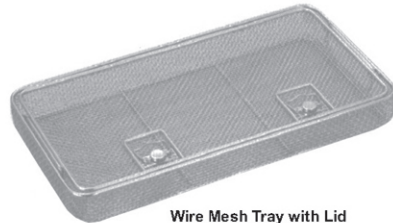

Wire Mesh Tray with Lid

- 30-6824-01 240x250x5mm
- 30-6824-02 480x250x5mm
- 30-6824-03 550x250x5mm
- 30-6824-04 240x250x7mm
- 30-6824-05 480x250x7mm
- 30-6824-06 240x250x10mm
- 30-6824-07 480x250x10mm



Perforated Tray

- 30-6825-01 200x100x40mm
- 30-6825-02 250x120x50mm
- 30-6825-03 300x150x50mm
- 30-6825-04 350x170x50mm
- 30-6825-05 400x200x50mm



Instruments Tray without Lid

- 30-6826-01 100x150x25mm
- 30-6826-02 150x200x40mm
- 30-6826-03 200x250x45mm
- 30-6826-04 250x300x50mm
- 30-6826-05 300x350x50mm
- 30-6826-06 150x300x50mm
- 30-6826-07 200x300x50mm
- 30-6826-08 230x150x50mm



Instruments Tray with Lid

- 30-6827-01 100x150x25mm
- 30-6827-02 150x200x40mm
- 30-6827-03 200x250x45mm
- 30-6827-04 250x300x50mm
- 30-6827-05 300x350x50mm
- 30-6827-06 150x300x50mm
- 30-6827-07 200x300x50mm
- 30-6827-08 230x150x50mm



Burr Tray

- 30-6828-01
190x100x20mm

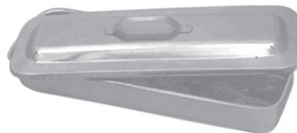

Catheter Tray with Lid

- 30-6829-01 300x80x40mm
- 30-6829-02 350x90x45mm
- 30-6829-03 400x100x50mm

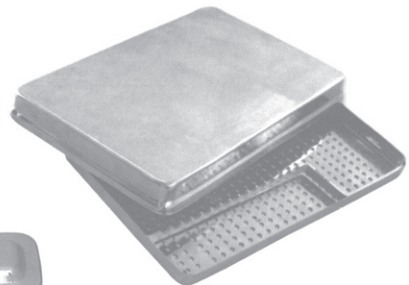

Scaler Tray with cover

- 30-6830-01
200x100x16mm

HOLLOWWARE



**Instruments Box
with Hooks**

30-6831-01 170x70x30mm
30-6831-02 180x80x40mm
30-6831-03 200x100x40mm
30-6831-04 230x120x50mm
30-6831-05 250x125x50mm
30-6831-06 300x150x50mm
30-6831-07 350x170x50mm
30-6831-08 400x200x90mm
30-6831-09 500x200x120mm



Instruments Box

30-6832-01 170x70x30mm
30-6832-02 180x80x40mm
30-6832-03 200x100x40mm
30-6832-04 230x120x50mm
30-6832-05 250x125x50mm
30-6832-06 300x150x50mm
30-6832-07 350x170x50mm
30-6832-08 400x200x90mm
30-6832-09 500x200x120mm



**Instruments Box
Perforated**

30-6833-01 200x100x40mm
30-6833-02 250x150x40mm
30-6833-03 300x150x40mm



Electric Sterilizer

30-6834-01 200x100x120mm
30-6834-02 250x120x140mm
30-6834-03 300x150x150mm
30-6834-04 350x170x170mm
30-6834-05 400x200x180mm
30-6834-06 450x230x190mm

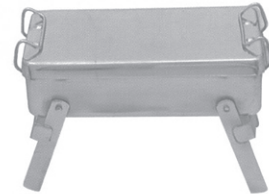

Non Electric Sterilizer

30-6835-01 200x100x65mm
30-6835-02 250x125x65mm
30-6835-03 300x150x100mm
30-6835-04 350x170x65mm
30-6835-05 400x200x100mm



Electric Sterilizer
30-6836-01
280x125x65mm

30-6837-01 125x80mm
30-6837-02 125x120mm
30-6837-03 150x100mm
30-6837-04 150x150mm
30-6837-05 180x180mm
30-6837-06 190x140mm
30-6837-07 190x190mm
30-6837-08 200x200mm
30-6837-09 240x120mm
30-6837-10 240x240mm
30-6837-11 290x140mm
30-6837-12 290x240mm
30-6837-13 290x290mm
30-6837-14 340x160mm
30-6837-15 340x340mm
30-6837-16 390x150mm
30-6837-17 390x200mm
30-6837-18 390x290mm



Sterilizer Drum

HOLLOWWARE



Bedpan Hand Made
 30-6838-01
 Standard



Bedpan Hand Made
 30-6839-01 Adult
 30-6839-02 Child



Bedpan Hand Made
 30-6840-01
 Standard



Bedpan Simple
 pressed body with handle
 30-6842-01 Adult
 30-6842-02 Child



Bedpan Sleeper Type
 30-6843-01 Adult
 30-6843-02 Child



Bedpan Chamber Port
 30-6844-01
 Standard

HOLLOWWARE

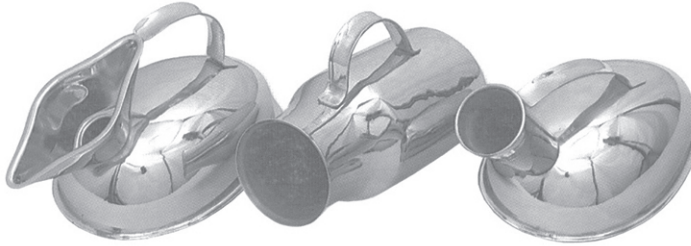

Urinal Female
30-6845-01
Standard

Urinal Male Vertical
30-6846-01
Standard

Urinal Male
30-6847-01
Standard



**Bedpan perfection
type seamless**
30-6848-01
350x300mm



Bedpan perfection type
30-6849-01 370x290mm
30-6849-02 320x240mm



Dustbin
30-6851-01 210mm
30-6851-02 240mm
30-6851-03 270mm
30-6851-04 300mm



Pail/Bucket with Lid
30-6850-01 06 Ltr
30-6850-02 10 Ltr
30-6850-03 15 Ltr



Measuring Jug
30-6852-01 0.5 Ltr
30-6852-02 1.0 Ltr
30-6852-03 1.5 Ltr
30-6852-04 2.0 Ltr



Douch Can/Irrigator
30-6853-01 1.0 Ltr
30-6853-02 1.5 Ltr
30-6853-03 2.0 Ltr